

DO NOT SCALE FROM THIS DRAWING. USE FIGURED DIMENSIONS IN ALL CASES. VERIFY DIMENSIONS ON SITE AND REPORT ANY DISCREPANCIES TO THE DESIGNERS IMMEDIATELY. THIS DRAWING IS TO BE READ IN CONJUNCTION WITH THE DESIGNERS SPECIFICATION. © THIS DRAWING IS COPYRIGHT AND MAY ONLY BE REPRODUCED WITH THE DESIGNERS PERMISSION.

- NOTES:
1. ALL DRAWINGS ARE TO BE READ IN CONJUNCTION WITH ALL RELEVANT SPECIFICATIONS, BILLS OF QUANTITIES, ARCHITECTURAL SERVICES AND ENGINEERING DRAWINGS.
 2. ALL LEVELS ARE IN METRES RELATED TO ORDINANCE DATUM MALIN HEAD.
 3. ANY DISCREPANCIES BETWEEN THESE DOCUMENTS SHALL BE BROUGHT TO THE ATTENTION OF THE ENGINEER.
 4. DRAWINGS ARE NOT TO BE SCALED.
 5. ALL DIMENSIONS ARE IN MILLIMETRES, UNLESS NOTED OTHERWISE.

LEGEND:
L1, L2, L3, L4, L5, L6, L7, L8, L9 - Denotes Lighting Masts

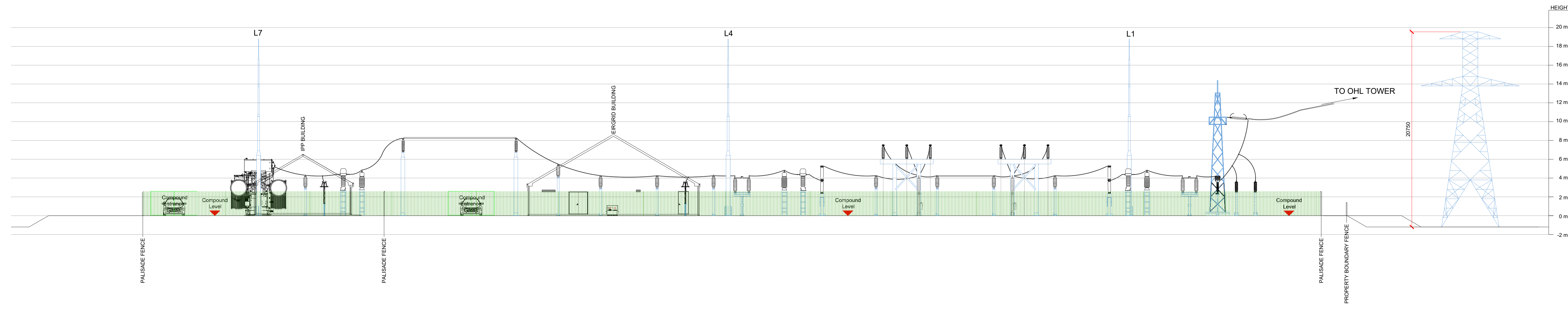

Elevation - A Scale 1:200

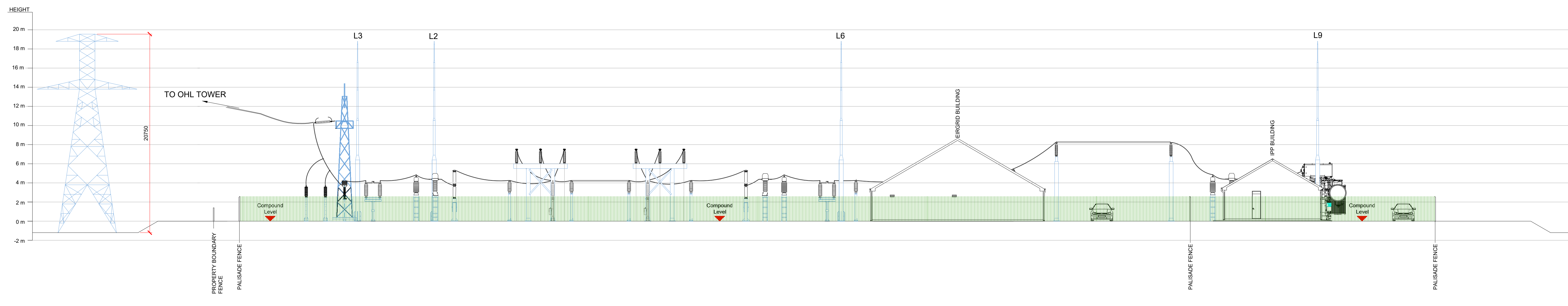

Elevation - B Scale 1:200

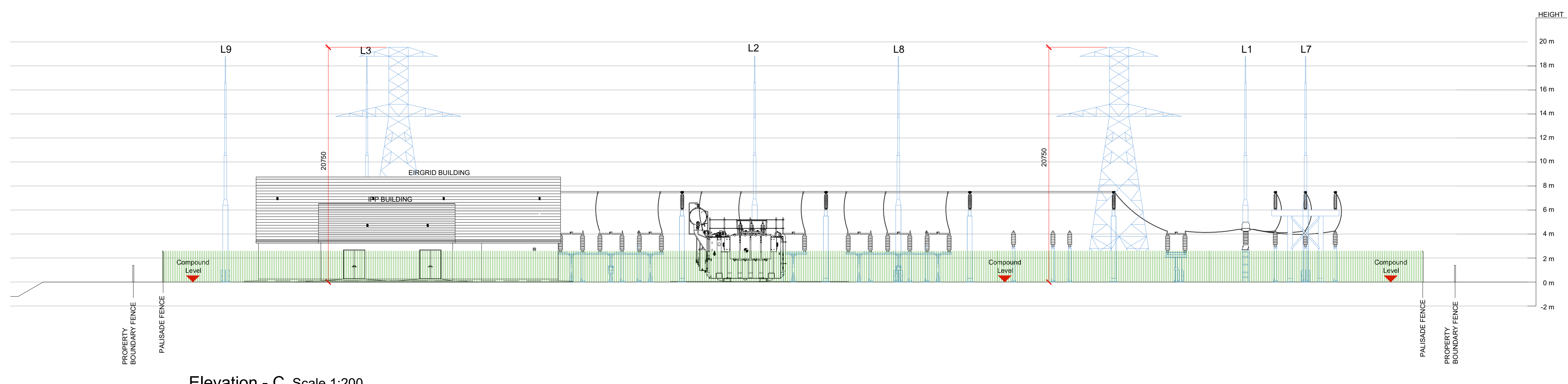

Elevation - C Scale 1:200

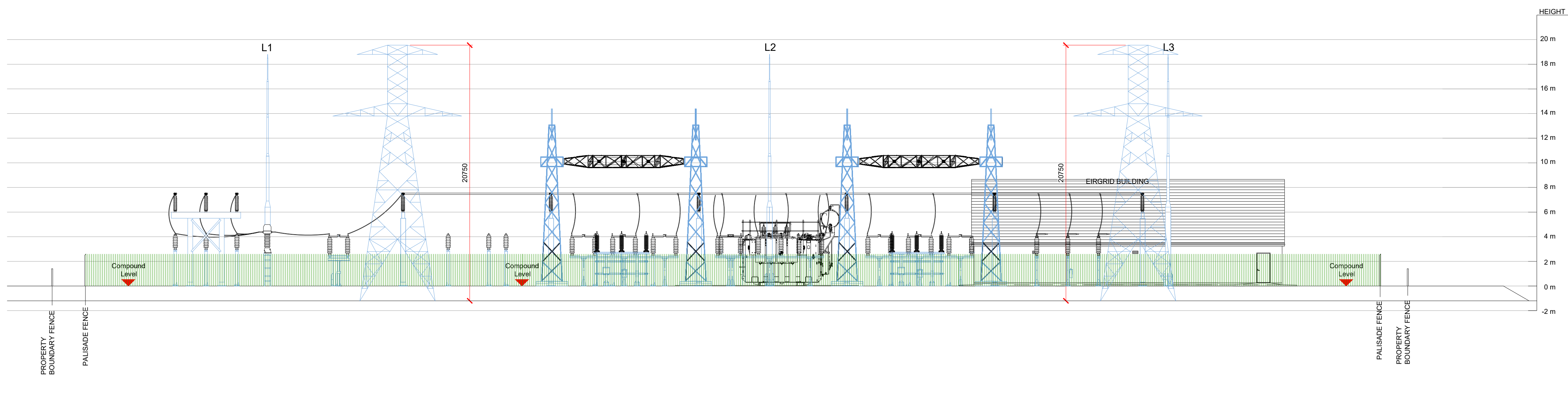

Elevation - D Scale 1:200

NOTE: REFER TO DRAWING 20205-5021 FOR COMPOUND LAYOUT

REV	DATE	DESCRIPTION	BY	APP
C	28/02/2019	ISSUED FOR PLANNING	NT	JOL
B	14/02/2019	ISSUED FOR PLANNING	NT	JOL
A	29/01/2019	ISSUED FOR PLANNING	NT	JOL

PROJECT: HARRISTOWN 110KV SUBSTATION

TITLE: COMPOUND ELEVATIONS

CLIENT: **H&MV** ENGINEERING

Malachy Walsh and Partners
Engineering and Environmental Consultants
Cork | Tralee | Limerick

Mahon Technology Park,
Bessboro Road,
Blackrock,
Cork,
T12 X2S1

Tel: +353 (0) 21 4539199
Fax: +353 (0) 21 4539160
Email: info@malachywalsh.com
Web: www.malachywalsh.com

DRAWN: AS CHECKED: NT APPROVED: JOL

DATE: 27/05/2019 SCALE @ A0: 1:200

PROJECT NUMBER: 20205 DRAWING STATUS: C

DRAWING NUMBER: 20205-MWP-SS-00-DR-C-5024